

NARROMINE RIVERSIDE PRECINCT

Narromine Shire Council
Culling St, Narromine NSW
Wiradjuri Country



Somewhere.

LANDSCAPE ARCHITECTS, DESIGNERS AND DREAMERS

LEGEND

To be read in conjunction with L03 and L04

- Existing trees**
Trees located with aerial photo and survey
All trees retained wherever possible. Some trees will be removed as part of the upgrading of the levee bank.
- Proposed trees**
Riparian trees: Red River Gum (*Eucalyptus camaldulensis*) Silver Wattle (*Acacia dealbata*) River She Oak (*Casuarina cunninghamiana*)
Tree along levee bank and into parkland: Chinese Elm (*Ulmus parvifolia*)
Manna Ash (*Fraxinus ornus*) Blackwood (*Acacia melanoxylon*) Urbanite Ash (*Fraxinus pennsylvanica* Urbdel)
- Shared paths.**
1.8m wide stabilised decomposed granite.
- Concrete walls**
as terrace seating areas (450mm height)
- Proposed contour of levee raised**
750mm and earth shaped to provide mowable grade (1:4) and terrace seating for viewing.
- Gravel carpark zones**
Parking provision includes line marking and wheelstop
Spaces shown are 2.4 x 5.4 and adaptable carparking at 3.8 x 5.4m
- Irrigated grass areas**
Includes playing fields, cricket oval, play ground area and small grass areas at important areas for community use.
- Planting areas**
Riparian areas: Bursaria (*Bursaria spinosa*) Mat Rush (*Lomandra longifolia*) River Tea tree (*Leptospermum myrtifolium*)
River Bottlebrush (*Callistemon sieberi*) Weeping Boree (*Acacia vestita*) River Cooba (*Acacia stenophylla*)
- Entrance plantings (low water use)**
Ground cover saltbush (*Rhagodia spinescens*) Emu Bush (*Eremophila kalbarri*) Carpet (*Lomandra tanika*)

- Elements**
- Seating and Congregation areas
- Picnic tables
- Bins/ Bike racks/ Bubbler/ water refill station
- Relocated exercise equipment
- Play equipment
- Relocated farm equipment



SECTION A A

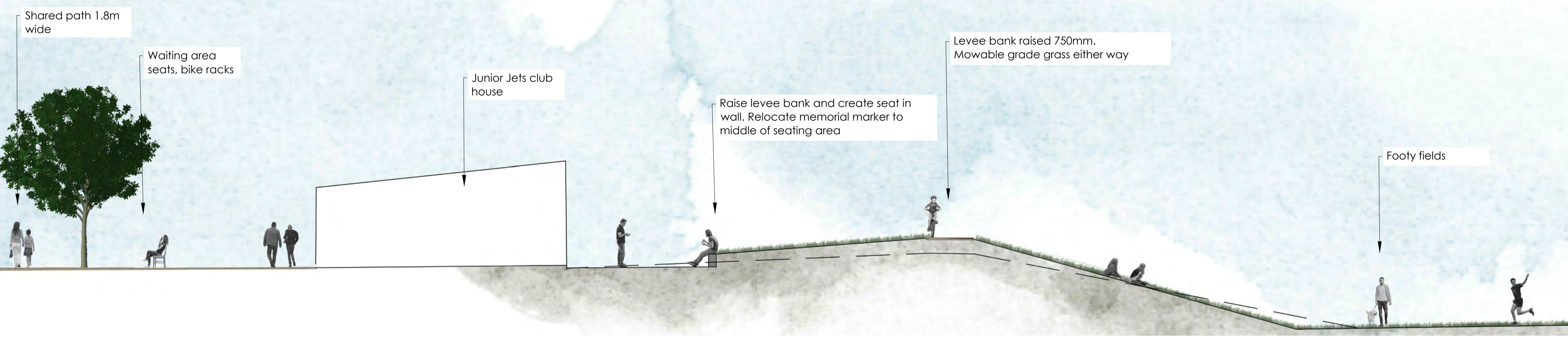

SECTION B B

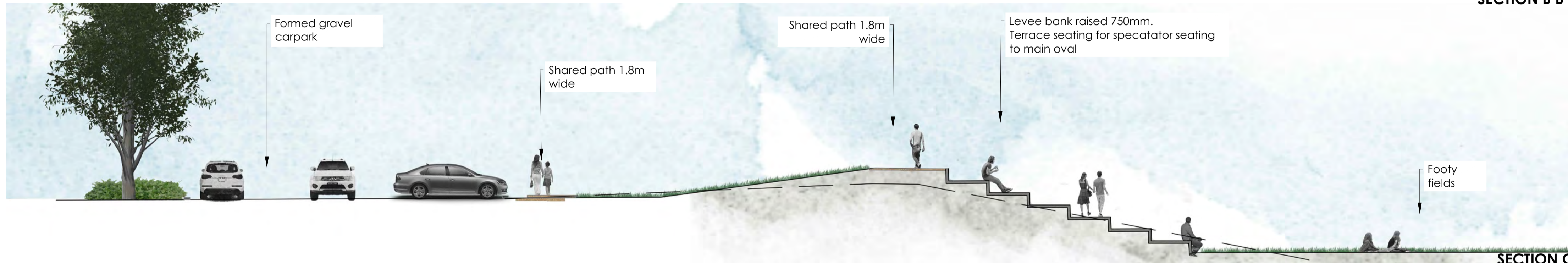

SECTION C C



SECTION D-D



SECTION E-E

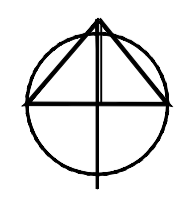

General Notes-

- Beautiful riparian site with back drop of River Red Gums
- Loved site by locals Important visual landscape for Narromine as entrance/ exit
- River is obscured by levee but you assume its presence Water in river is held by Weir. Static water level, with only 1-1.5m movement
- AHD 239 is 1:100 year flood level.
- Levee likely to go up 750 to AHD 239.750 to allow for freeboard Levee is dry/ eroded in places
- Irrigated sporting fields with lighting
- Some defined parking areas/ some that are not
- Old floodplain, lower levels may have been an anabranch or lagoon that connected back to river
- Alluvial/ layered fertile soil
- 12-13 frosts per year on site



Riverbank

- Beautiful River Red Gums including ancient trees along the river. Couch and Kikuyu. Difficult steep slope to mow or slash
- Bursaria, Lomandra, Silver Wattle and Phragmites along river. One Casuarina
- Opposite side is eroded
- Steep embankments becoming less so to the eastern end
- Weeds include Tobacco plants and Green Cestrum and Silver Nightshade
- Fishing from banks is difficult due to steep nature
- There is an existing Rope ladder/ tree ladder
- Shopping trolleys/ bike/ rubbish down along river



Boat Ramp

- Boat ramp is for fishing only (not ski boats)
- 2 way traffic problematic
- Kayaks can take off from the boat ramp but this needs improvement



Current Cricket Oval uses

- Junior cricket can only use this concrete pitch however the ground is not big enough to play comps on so are played in Dubbo.
- Seniors cricket is elsewhere
- St Augustines use the cricket area as an active play zone for cricket and touch footy.
- It's an important visual landscape as part of the entrance and exit to town
- Space is lacking in character



Sporting fields

- Clubhouse and toilets are located above the floodline
- Sport-Junior Rugby League Home ground and Rugby union training
- School Cross Country-great as there are no road crossings on the site.
- PSSA Rugby and League comp Sport development days .
- More bus parking needed
- Vandalism/ driving onto the fields is a problem
- Management of the fields is difficult as drainage is impeded.



Rotary Park

- All work by Rotarians over time
- 1 BBQ 3 x Shelters.
- Existing old machinery is well liked by locals
- Fence is a positive
- Possible time capsule located near yellow tractor
- Signage on rock and also up slope at entrance
- Proximity to toilets is an issue
- Area is irrigated.
- Maintenance carried out by council



Western section

- Was a TSR and there was a bridge at this end (electricity running over)
- Fenced dog area has not been well received. No equipment or shade.
- Unused, passive area of the precinct

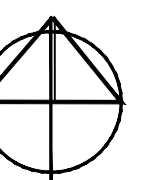
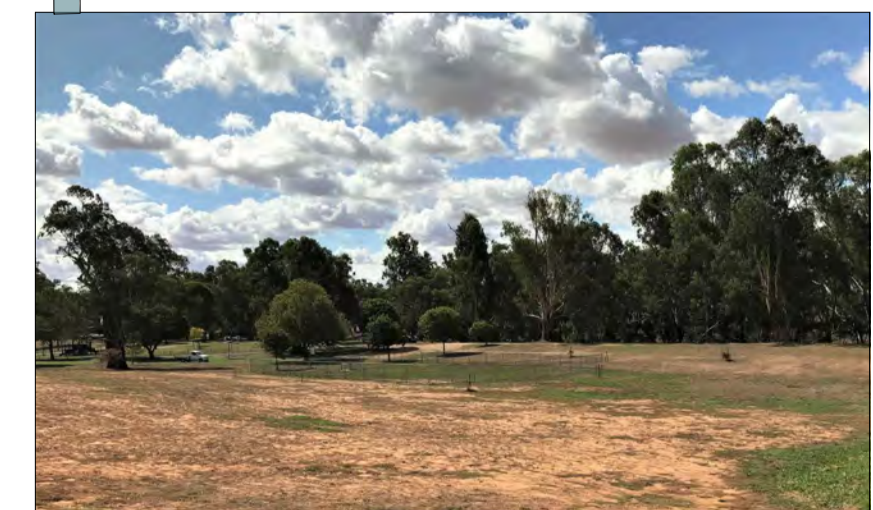

LEGEND

- PROPOSED CAR PARKING
- REVEGETATION AREA
- PROPOSED PASSIVE OPEN SPACE
- FUTURE LALC CULTURAL PRECINCT
- FORMAL ACTIVE AREA (SPORTING FIELDS)
- PATH OF ACTIVE MOVEMENT

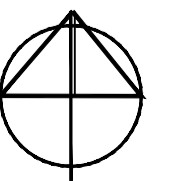
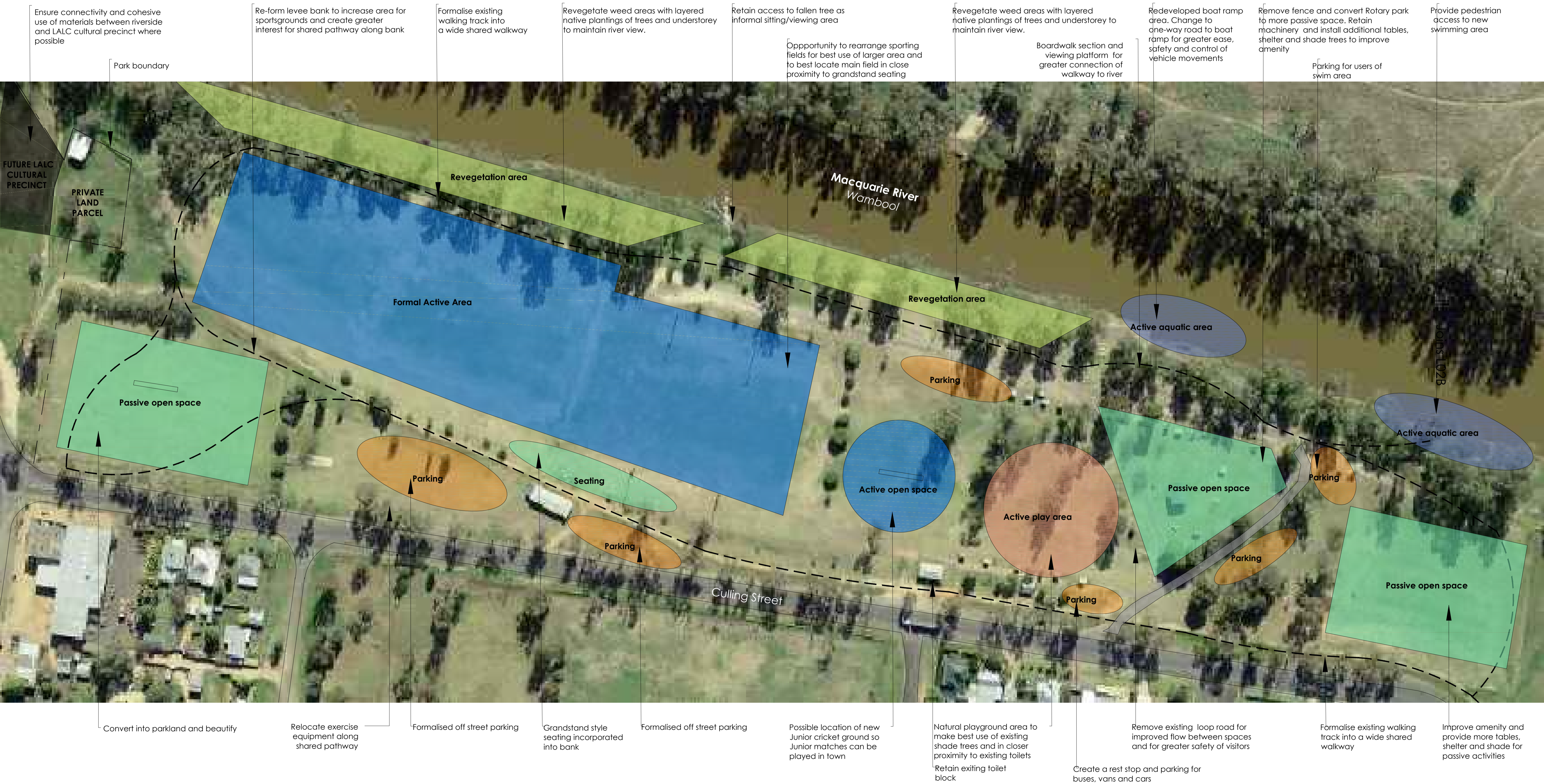

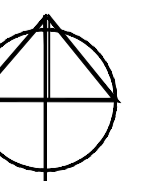
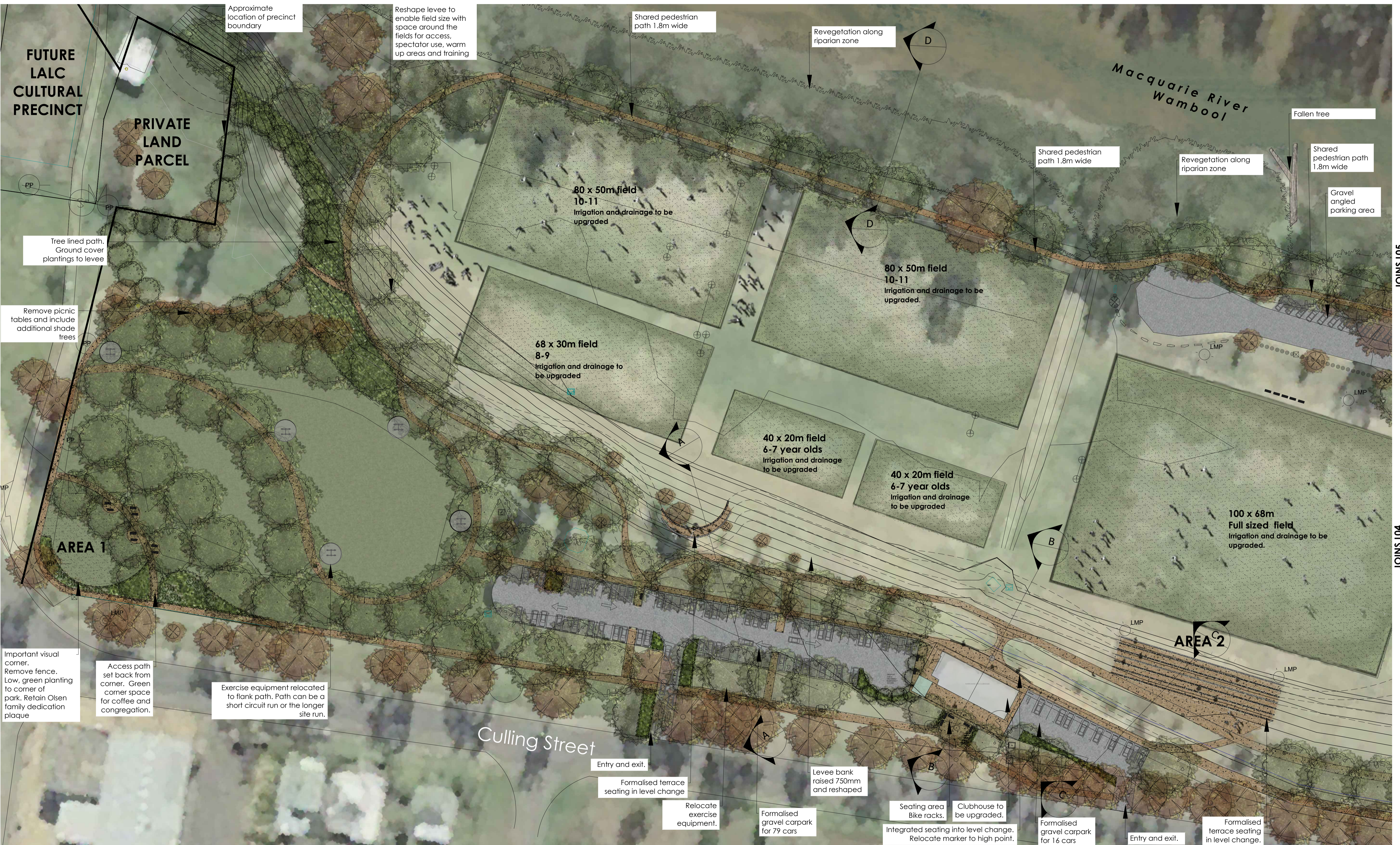

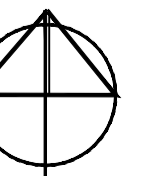

AREA 1



Native planting



Walkway along river



Signage



Gym equipment



Seating areas



Eucalyptus camaldulensis



Native planting

AREA 2



Grandstand seating



Sporting fields

AREA 3



Native planting

AREA 4



Communal area

Someewhere.

LANDSCAPE ARCHITECTS, DESIGNERS AND DREAMERS

Narromine Riverside Precinct
Culling St, Narromine NSW
Wiradjuri Country

CLIENT Narromine Shire Council
DATE 27.07.20
PROJECT J533

SCALE NA
REVISION A
STATUS Final



Waterplay

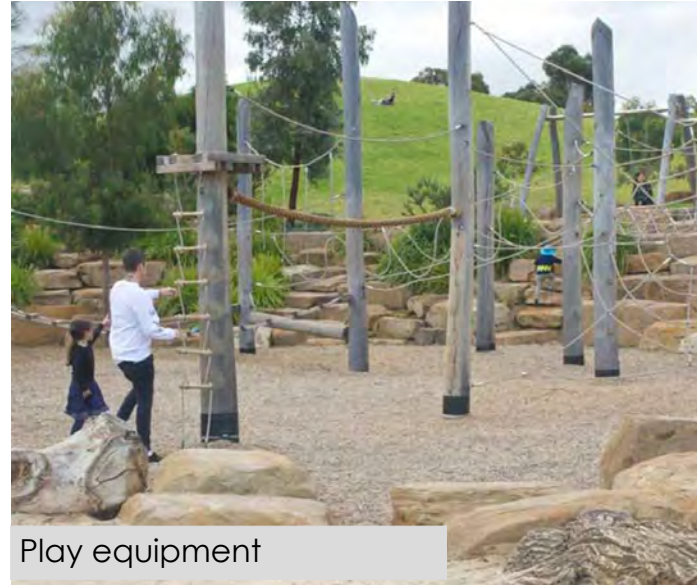

Play equipment

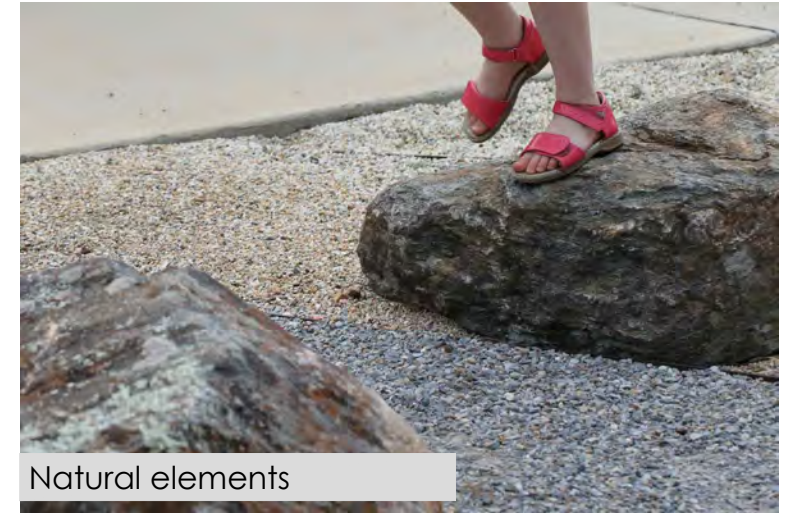

Natural elements



Embankment slide



Tractors



Dog exercise area



Jetty



Swimming

AREA 5

AREA 7

AREA 8

AREA 6

Somewhere.

LANDSCAPE ARCHITECTS, DESIGNERS AND DREAMERS

Narromine Riverside Precinct

Culling St, Narromine NSW

Wiradjuri Country

CLIENT Narromine Shire Council

DATE 27.07.20

PROJECT J533

SCALE NA

REVISION A

STATUS Final